



+p View More

PRODUCT NUMBER: 6551105
BACOU FRESH S1 SRC

Honeywell

Overview	<p>Reference Number 6551105</p> <p>Product Type Footwear</p> <p>Range White</p> <p>Brand Honeywell</p> <p>Brand formerly known as BACOU</p> <p>Industry</p> <div><div></div> Food Industries<div></div> Laboratory<div></div> Medical and Pharmaceutical</div> <p>Product Use Safety shoes for professional use.</p>
----------	---

Features & Benefits	<p>Feature Fine and stylish outsole</p> <p>Benefit</p>
---------------------	--

Flexible and light Slip resistance on different types of surfaces

Feature

200J safety toecap

Benefit

Offers optimal protection

Feature

Leather lining and leather insole

Benefit

Comfort and durability

Feature

White perforated leather

Benefit

Aeration of the foot for improved comfort

Technical Description

Sizes

35-42

Table Size

Table Size

Upper

White perforated leather Leather lining

Toe Cap

200 J, steel Toe cap

Insole

Leather insole

Outsole

White PU monodensity sole Shock absorption capacity > 20 joules Good abrasion resistance High resistance to fuel oil High stretching resistance . Good resistance to repeated flexing (106 flexes) Slip resistance coefficient> 0.17

Additional Features

- SRC

Certifications

 **E.C. Declaration of Conformity**

EC Category PPE

2

Quality Assurance

ISO 9001 / 2008

EC Certificate Number

0075/797/161/02/13/0136 ext 09/02/13

EC Attestation

 EC Attestation

Photos & Images

We're sorry, there are no images available at this time.

Maintenance

Life Cycle

If the footwear is supplied with a part of, or the whole sole unit made of polyurethane: We advise that the footwear should be used in the limit of 3 years following the manufacturing date, which figures on the footwear.

After this time limit, certain factors such as : exposure to sunlight, hydrometry, temperature changes, could cause a modification in the structure of the material, which would no longer maintain the same performance levels with regards to the requirements defined in the European Directive 89.686 CEE.

If the footwear is supplied with a sole unit made from a material other than polyurethane: We advise that the footwear should be used in the limit of 5 years following the manufacturing date, which figures on the footwear.

Storage Information

Footwear should be stored in their original packaging, kept in a controlled stock area, not subject to rapid changes in temperature or humidity levels.

Care Instructions

After use leave your footwear to dry in an aired place away from heat.

Remove any excess dust or dirt with a brush. Remove any marks using a damp cloth and soap if necessary.

Finally polish any grain or pigmented leathers using a commercially available shoe care product.

Honeywell

[View other region sites](#)

© 2013 Honeywell International Inc.

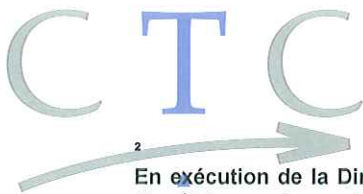

En exécution de la Directive 89/686/CEE du 21 décembre 1989 concernant le rapprochement des législations des états membres relatives aux équipements de protection individuelle et des décrets n° 92-765, 766 et 768 du 29 juillet 1992 portant transposition de cette directive en droit français,

In application of the Directive ref. 89/686/EEC of 21st December 1989, concerning the alignment of member state legislation relating to personal protective equipment and the decrees n° 92-765, 766 and 768 of the 29th July 1992 concerning the transposition of the Directive into French law,

CTC - Centre Technique Cuir Chaussure Maroquinerie

habilité par arrêtés du ministère du travail, de l'emploi et de la formation professionnelle en date du 11 août 1992 et 24 décembre 1996,

authorized by decrees of the Ministry of Work, Employment and Professional Training of 11 August 1992 and 24 december 1996,

identifié sous le numéro 0075, publié au JOCE, attribue :

identified by the number 0075, published in the Official Journal of the European Community, delivers :

L'EXTENSION D'ATTESTATION D'EXAMEN CE DE TYPE

CE type examination certificate n°

N° 0075/826/161/10/08/0395 - EXT 13/10/08

Au modèle d'équipement de protection individuelle suivant :

to the following model of personal protective equipment :

- **chaussure de sécurité à usage professionnel,**
safety footwear for professional use,
- **référence et nom du modèle : BACOU TPT FRESH S1 6551105**
reference and name
- **responsable de la mise sur le marché :**
applicant of the CE type examination certificate

**SPERIAN PROTECTION FOOTWEAR VALENCE
30 AVENUE RENE SIMONET
BP 163
26906 VALENCE CEDEX 9**

La description du modèle de chaussure de sécurité, les références des règles techniques vérifiées dans le cadre de l'examen CE de type ainsi que les marquages apposés sur les chaussures sont précisés en pages 2, 3, et 4 de cette attestation.

Description of the safety footwear model, reference of essential requirements or technical rules verified in the context of the CE type approval examination, information indicated on the product, are detailed on pages numbered 2, 3 and 4 of this CE type approval certificate.

Etablie par : Nadine PIPAZ
Issued by :

Lyon, le 13 octobre 2008
Drawn up in Lyon, on October 13th, 2008

**4, rue Hermann Frenkel
69367 Lyon Cedex 07 - France**

NOTA : Toute modification apportée au matériel neuf, objet de la présente attestation d'examen CE de type doit être portée à la connaissance de l'organisme habilité en application de l'article R 233-62 du Code du Travail ainsi que toute modification des informations contenues dans le dossier technique sur la base duquel l'attestation CE de type a été délivrée (changement de lieu, changement de raison sociale du fabricant, retrait de certificat d'assurance qualité...).

Any modification to new items of the personal protective equipment object of this CE type examination certificate or any modification of the information contained in the manufacturer technical file which served for the deliverance of the CE type approval certificate (change of adress, change of company status) should be brought to the attention of the notified body in accordance with law n° R. 233-62 of the French Code of Work

Cette attestation comporte 4 pages numérotées 1/4, 2/4, 3/4, 4/4

This certificate contains 4 pages numbered in the following way 1/4, 2/4, 3/4, 4/4

1. DESCRIPTION DE LA CHAUSSURE DE SECURITE

Description of the safety footwear

suivant le dossier technique du modèle **BACOU TPT FRESH S1 6551105** du 01/04/2008.

according to the technical file of the model BACOU TPT FRESH S1 6551105 dated 01/04/2008.

- chaussure de sécurité à usage professionnel,
safety footwear for professional use
- conçue suivant la norme **EN ISO 20345:2004 / A1 : 2007**
designed in accordance to the standard EN ISO 20345 : 2004 / A1 : 2007
- style : A : chaussure basse - classification I (cuir et autres matières)
design : A : low shoe - classification I (leather and other materials)
- gamme de pointures : du 35 au 42
range of sizes : from 35 to 42
- mode de fabrication : soudé
construction : sement
- la description visuelle du modèle est reprise ci-dessous :
sketches , and / or photographs of the model are reported below :

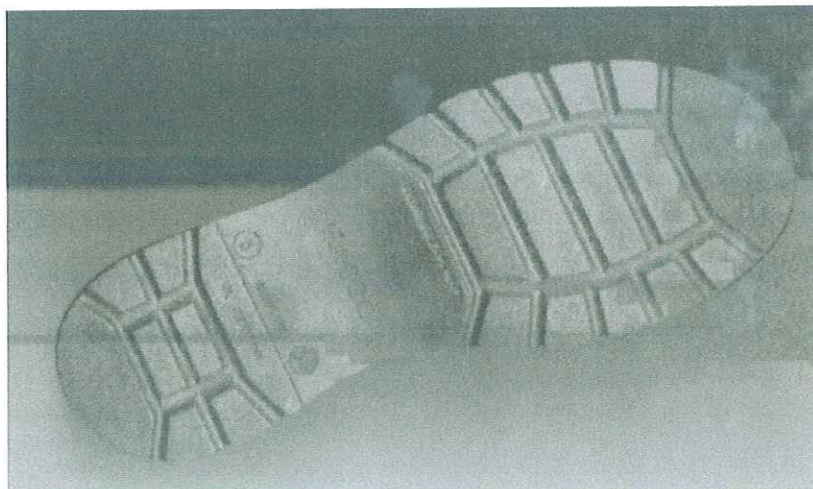



2. NIVEAUX DE PROTECTION OFFERTS

Levels and classes of protection

La conformité aux exigences essentielles de la directive 89/686/CEE a été vérifiée en utilisant les règles techniques suivantes :

Compliance with the essential requirements of the Directive 89/686/EEC has been verified by using following technical rules :

- Norme européenne harmonisée **EN ISO 20344:2004 / A1:2007 "Equipement de protection individuelle – méthodes d'essai pour les chaussures"**,
European standard EN ISO 20344:2004/A1:2007, "Personal protective equipment – test methods for footwear"
- Norme européenne harmonisée **EN ISO 20345:2004 / A1:2007 "Equipement de protection individuelle – chaussures de sécurité"**,
European standard EN ISO 20345:2004/A1:2007 "Personal protective equipment – safety footwear"
- Directive **2002/61/CE** : la conformité a été vérifiée sur la base de rapports d'essais réalisés dans le cadre de l'examen CE de type.
Compliance with the Directive 2002/61/CE has been verified on the basis of test reports performed as a part of the CE type examination.

=====

La chaussure de sécurité référence BACOU TPT FRESH S1 6551105 a été conçue pour satisfaire :

The safety footwear reference BACOU TPT FRESH S1 6551105 was designed, to meet the following requirements :

- 1. les exigences fondamentales spécifiées dans les tableaux 2 et 3 de la norme EN ISO 20345:2004.**

Basic requirements listed in the tables 2 and 3 of the european standard EN ISO 20345:2004

- 2. l'exigence de la norme EN ISO 20345 : 2004 / A1 : 2007 relative à la résistance au glissement sur carreaux céramiques recouverts d'une solution de Sodium Lauryl Sulfate et sur sol acier avec lubrifiant glycérol (SRC)**

Requirement of the standard EN ISO 20345:2004 / A1:2007 concerning the value of the coefficient of friction of ceramic tiles floor with detergent solution and steel floor with glycerol (SRC)

- 3. les exigences additionnelles, mentionnées ci-dessous, extraites du tableau 14 de la norme EN ISO 20345 : 2004 :**

Additional requirements, listed below, from table 14 of the european standard EN ISO 20345:2004 :

- arrière fermé,
closed seat region,
- chaussures antistatiques,
antistatic properties,
- capacité d'absorption d'énergie du talon,
energy absorption of seat region,
- semelle à crampons.
cleated outsole.



Les références des procès-verbaux des essais de vérification de la satisfaction des règles techniques applicables, par ce modèle de chaussures de sécurité, sont les suivantes :

References of reports containing the satisfactory results of the laboratory tests, performed in order to verify the levels and classes of protection of this safety footwear model, are given hereunder:

CTC	8825.11.93
CTC	50386.07.00
CTC	82367.10.03
CTC	82933.10.03
CTC	83168.10.03
CTC	86130.02.04
CTC	87833.03.04
CTC	88216.03.04
CTC	92320.07.04
CTC	92367.10.03
CTC	93922.09.04
CTC	96412.11.04
CTC	96414.11.04
CTC	96530.12.04
CTC	0802-1490
CTC	0803-2795
CTC	0806-6334/1

3. MARQUAGES SUR LE PRODUIT

Marking on the product

Chaque pied de la chaussure de sécurité est marqué de manière visible, lisible et indélébile de la façon suivante :

Each foot of the safety footwear is clearly and permanently marked with as following:

- **Marque d'identification : SPERIAN**
logo – commercial brand
- **marquage C €**
C € marking
- **Référence : 6551105**
reference
- **pointure**
size
- **Mois et année de fabrication**
month and year of manufacture
- **Symboles normatifs : EN ISO 20345:2007 et S1 SRC**
standards symbols



E.C. Declaration of Conformity

The manufacturer or its legal representative supplier in the European Community:

Honeywell Safety Europe

Declares that the Personal Protective Equipment described here after conforms to the provisions of the European Council Directive 89/686/CEE:

Designation: BACOU FRESH S1 SRC

Reference: 6551105

Standard(s): EN ISO 20345:2011

This PPE is the object of the below EC examination certificate n°:

0075/797/161/02/13/0136 ext 09/02/13

Delivered by:

CENTRE TECHNIQUE DU CUIR

4 rue Hermann Frenkel

69367

Lyon Cedex 07

Drawn up in LYON, on the 16/07/2013

By: Jean-Pierre BRESSON

Division: Footwear

ZI Paris Nord II 33, rue des Vanesses BP 50288 95958 Roissy CDG France

Tel: +33 (0) 49 90 79 79 Fax: +33 (0)1 49 90 79 80

www.honeywellsafety.com